

**PLAN SHOWING PROPOSED ADDITIONS IN THE EXISTING BUILDING IN PLOT NO.1 S.NO. 50 AT MADURAVOYAL VILLAGE  
SAIDAPET TALUK CHINGLEPUT DISTRICT**

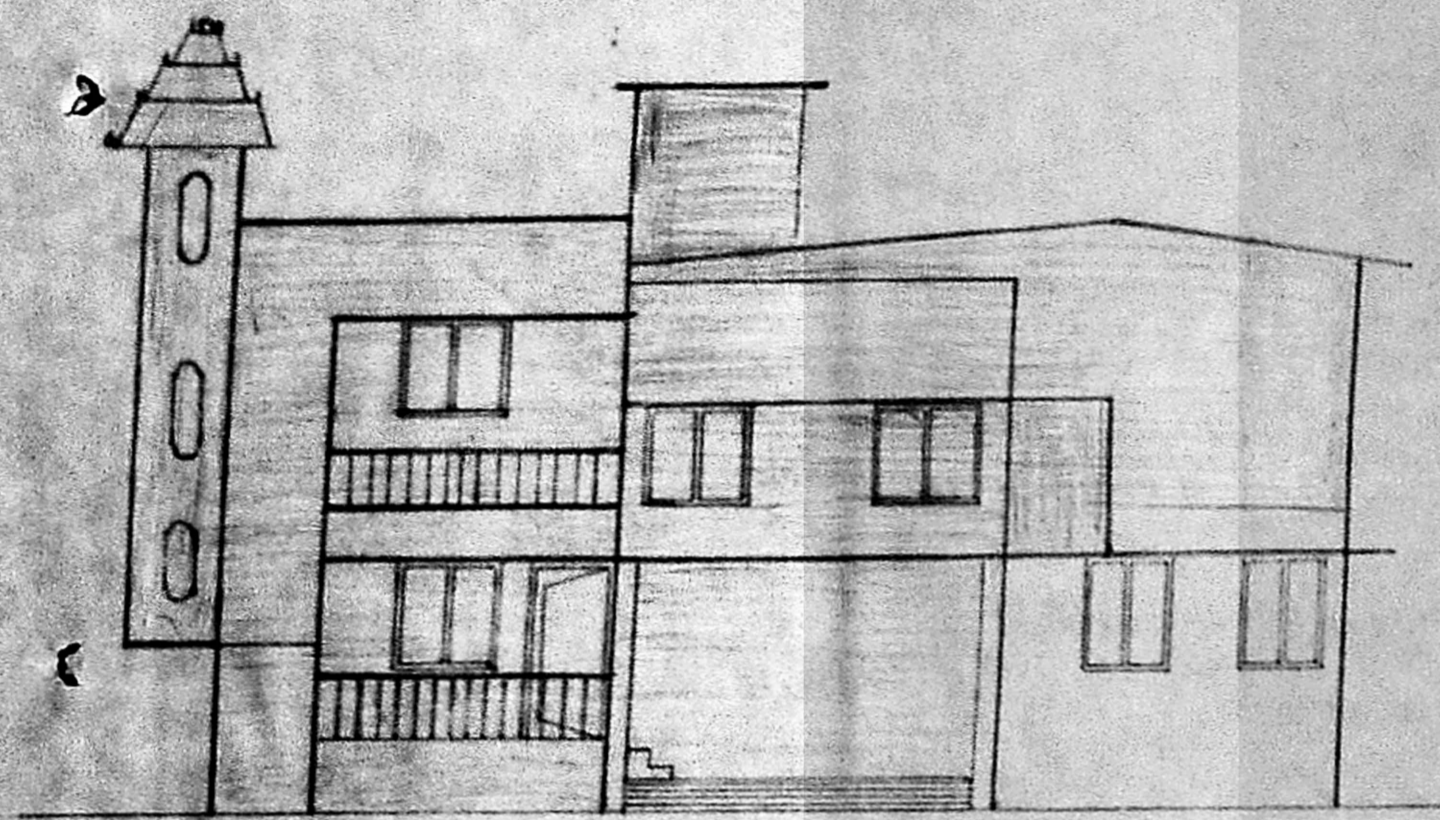

**FRONT ELEVATION**

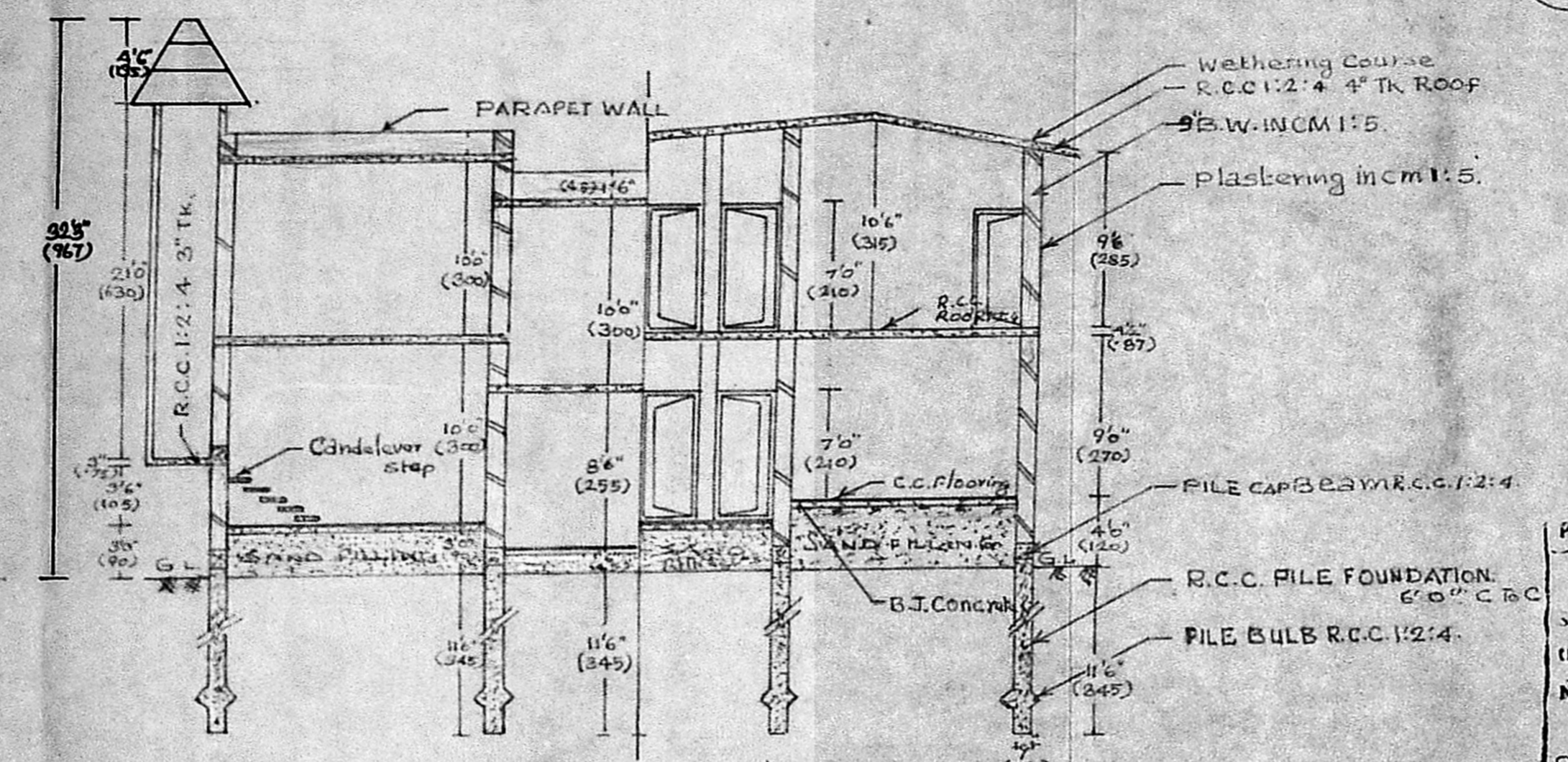

**SECTION ON A-A**

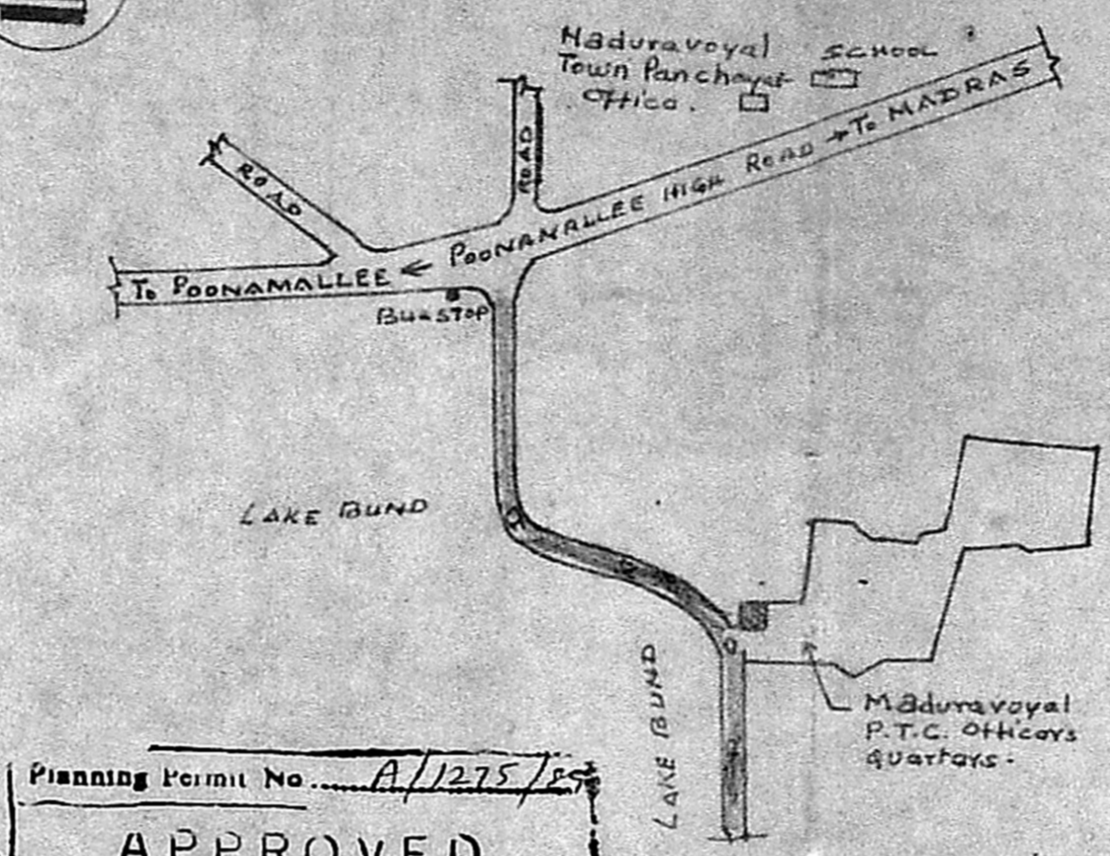

**KEY PLAN**  
SCALE NOT TO SCALE

	DESCRIPTION	SIZE IN FEET	SIZE IN METRE
D	COUNTRY WOOD FRAMED & PANNELED DOOR	3'0" x 7'6"	90 x 210 CM
DI	COUNTRY WOOD FRAMED & PANNELED DOOR	2'6" x 6'6"	75 x 175 CM
W	STEEL CASEMENT WINDOW	4'0" x 4'6"	120 x 135 CM
WI	STEEL CASEMENT WINDOW	3'6" x 4'6"	90 x 135 CM
WE	STEEL CASEMENT WINDOW	2'0" x 4'6"	60 x 135 CM

	DESCRIPTION	AREA IN SFT	AREA IN M <sup>2</sup>
GROUND FLOOR (EXISTING) PLINTH AREA		290.25	26.96
GROUND FLOOR (PROPOSED) PLINTH AREA		1021.38	113.51
GROUND FLOOR (EXISTING) CARPET AREA		240.00	22.30
GROUND FLOOR (PROPOSED) CARPET AREA		1018.5	94.46
FIRST FLOOR (PROPOSED) PLINTH AREA		1143.63	106.29
FIRST FLOOR (PROPOSED) CARPET AREA		964.0	89.53
LAND EXTENT		4104.0	381.24

REFERENCE	
PROPOSED WORK SHOWN	
EXISTING ROAD	
BOUNDARY LINE	

Planning Permit No. A/1275/27  
**APPROVED**  
 subject to the conditions in  
 this office letter  
 D. No. 1189/26/59  
 No. 4/12/87  
 For MEMBER SECRETARY  
 MADRAS METRO POLITICAL  
 DEVELOPMENT AUTHORITY

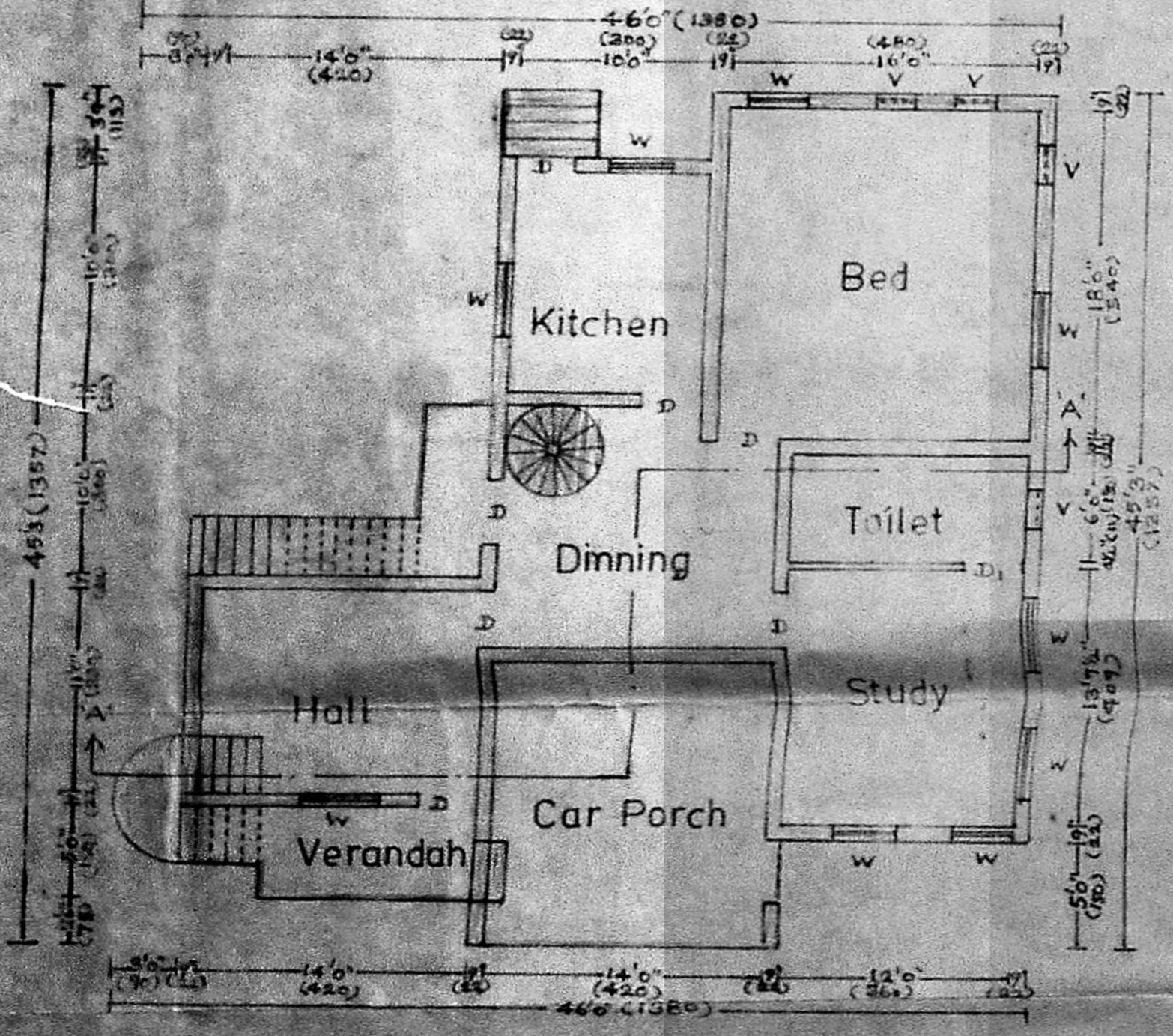

**EXISTING AND PROPOSED  
GROUND FLOOR PLAN**

SCALE 1" = 8'0" = 1:100

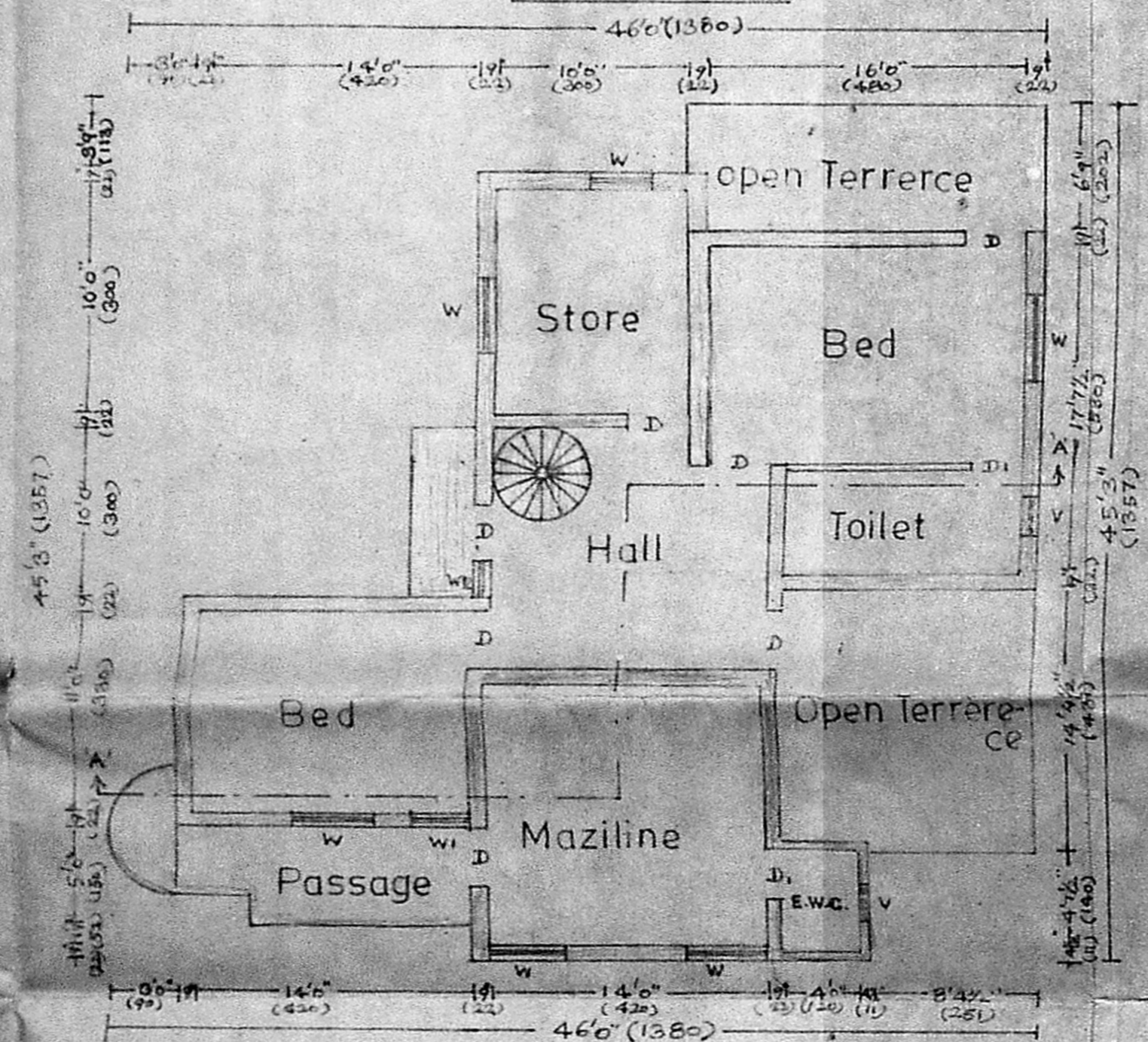

**PROPOSED FIRST FLOOR PLAN**

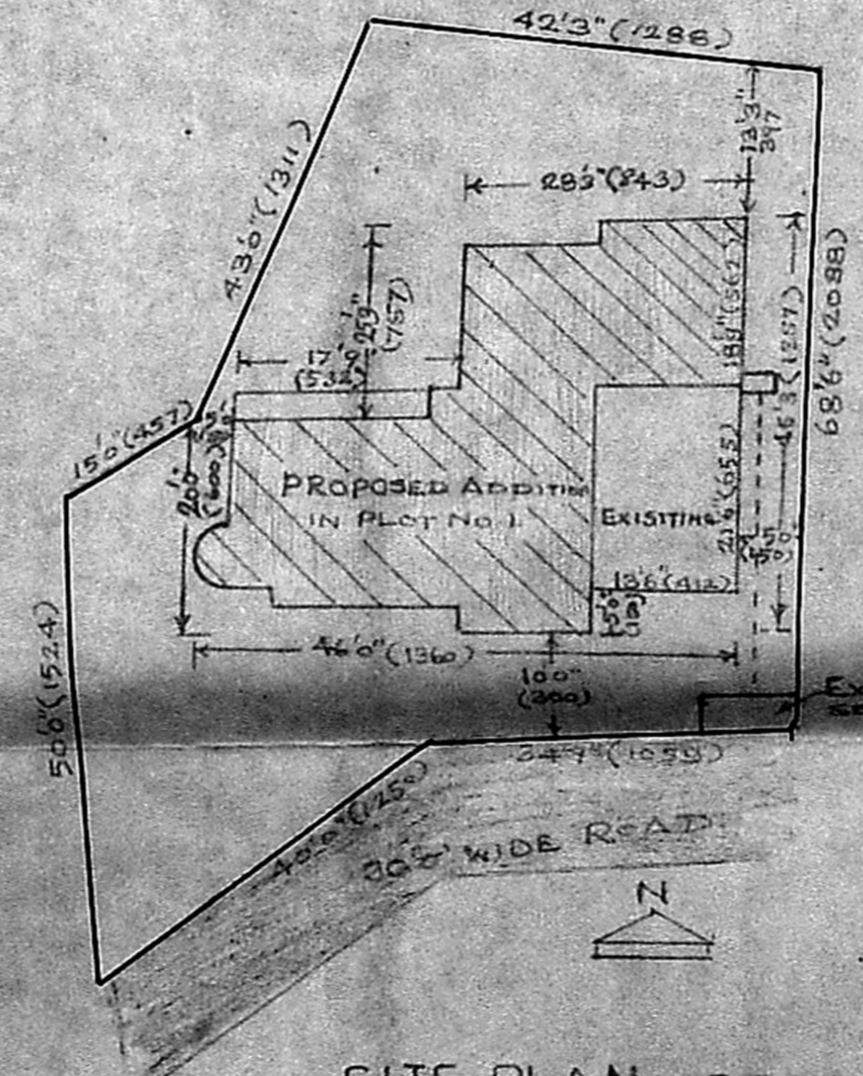

**SITE PLAN** SCALE 1" = 20'0"

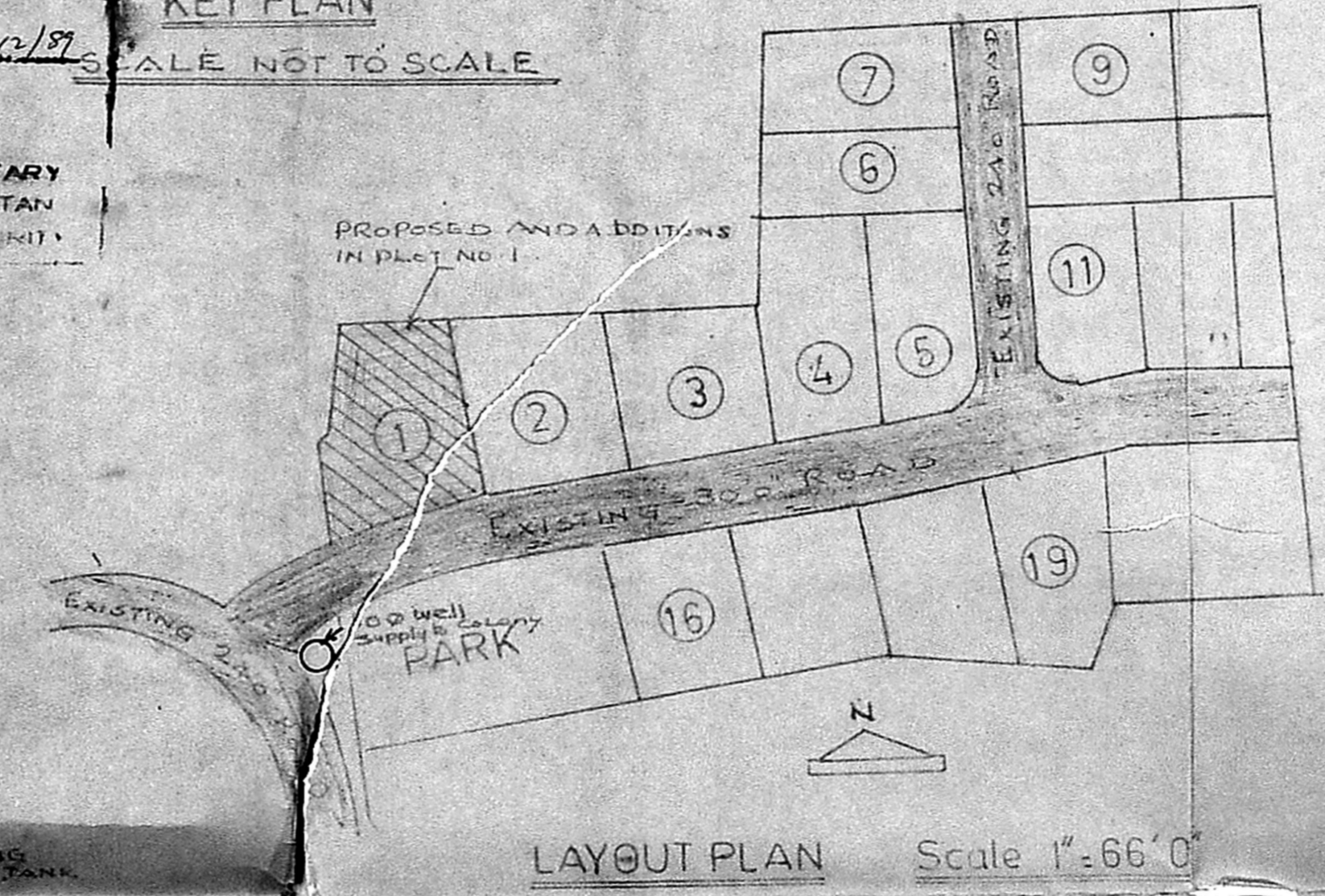

**LAYOUT PLAN** Scale 1" = 66'0"

*V. Balasubramani*

V. BALASUBRAMANI, B. Arch., M.C.A.,  
 ARCHITECT  
 Licenced Surveyor Regd. No: R. A. 161  
 CORPORATION OF MADRAS  
 No. 3, Paner Mills Road, First Floor,  
 NEAR PERAMBUR CHURCH, MADRAS-11

SIGNATURE OF OWNER

SIGNATURE OF LICENCED SURVEYOR